

SCALE 1/32"=1'-0"

SCALE 1/16"=1'-0"

SCALE 1/8"=1'-0"

SCALE 1/4"=1'-0"

SCALE 1/2"=1'-0"

SCALE 3/4"=1'-0"

SCALE 1"=1'-0"

SCALE 1-1/2"=1'-0"

SCALE 3"=1'-0"

SCALE 6"=1'-0"



FINISH MATERIAL SCHEDULE

00.000 MATERIAL	DESCRIPTION	MANUF.	MODEL #	COLOR	NOTES
CPT-1	CARPET	JJ INVISION	NATURAL	PRESS	
CT-1	PORCELAIN TILE	STONE SOURCE	INESSENCE	MISCELA SABBIA	⑧
PT-1	PAINT	BENJAMIN MOORE	XXX	XXX	①②
PT-2	PAINT	BENJAMIN MOORE	XXX	XXX	②
PT-3	PAINT	BENJAMIN MOORE	XXX	XXX	②
PT-4	PAINT	BENJAMIN MOORE	XXX	XXX	②
PT-5	PAINT	BENJAMIN MOORE	XXX	XXX	②
PL-1	PLASTIC LAMINATE	WILSONART	4942-38	CRISP LINEN	③⑤
PL-2	PLASTIC LAMINATE	WILSONART	4880-38	CARBON	③⑤
WC-1	WALL COVERING	MAHARAM	HERRING 399614	002	
WC-2	WALL COVERING	DESIGN TEX	DIAMOND LINK	6617-801 FROST	
WC-3	WALL COVERING	MAHARAM	SARI 399426	030 TEMPEST	
WD-1	WOOD VENEER	-	WALNUT	SATIN CLEAR	③④
WD-2	WOOD BASEBOARD	-	PINE	SATIN CLEAR	①⑦
SS-1	SOLID SURFACE	CORIAN	-	DEEP SEA	⑥
SS-2	SOLID SURFACE	CORIAN	-	DESIGNER WHITE	⑥

NOTES

- ① USE THROUGHOUT, U.N.O.
- ② SATIN WALL PAINT FINISH
- ③ VENEER ALL EXPOSED EDGES
- ④ RIFT CUT VENEER ON MDF SUBSTRATE
- ⑤ WHITE MELAMINE INTERIOR OF CABINETS, DRAWERS, AND SHELVING
- ⑥ 1" COUNTER TOP THICKNESS AT KITCHEN AND RECEPTION DESK, EASED EDGE, 1/4" LAMINATED PANEL APPLICATION WITH RETURNS AT WORKSTATIONS
- ⑦ 1x SOLID STAIN GRADE, EASED EDGES
- ⑧ PROVIDE 4" BASE IN BATHROOMS ONLY

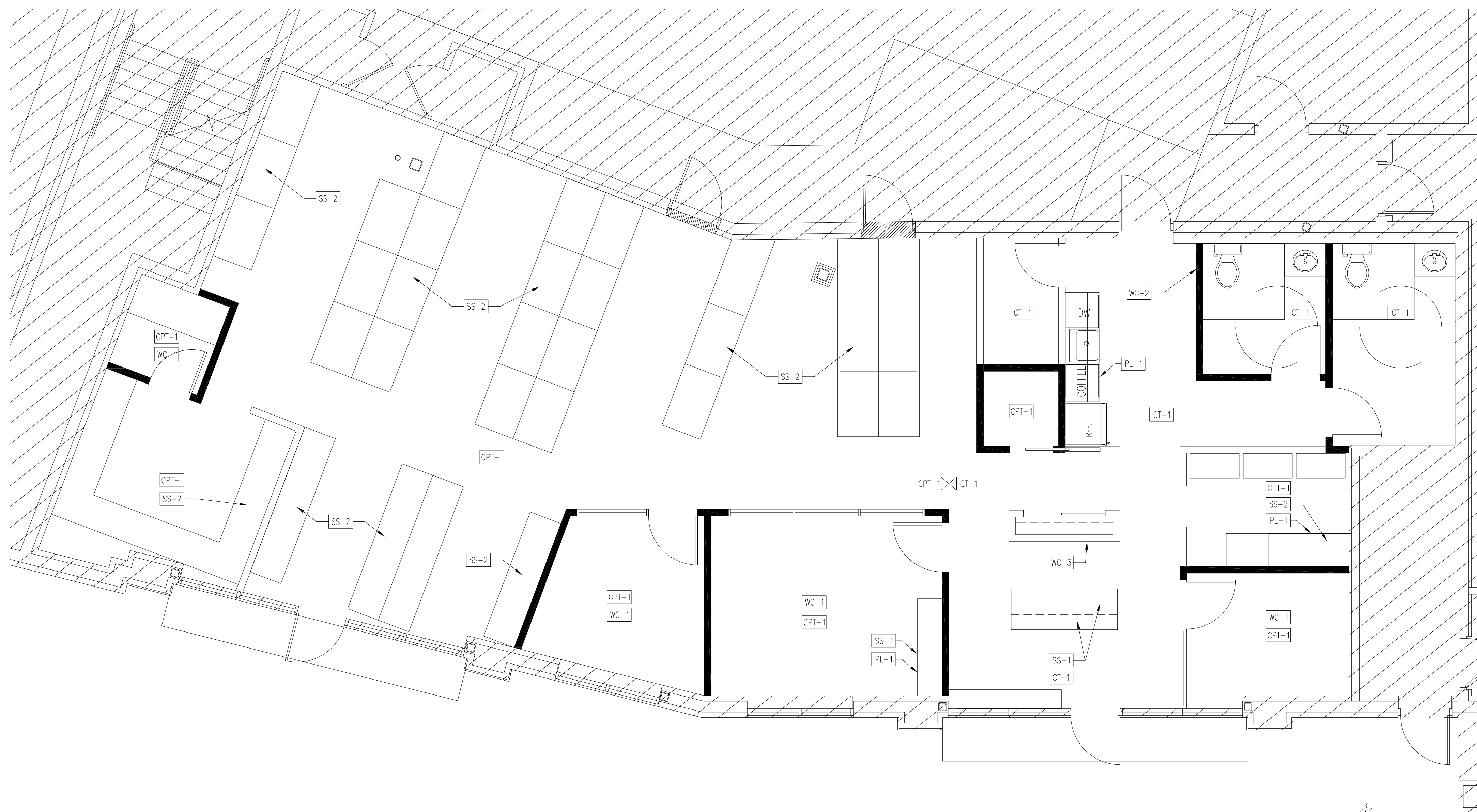

01 FINISH PLAN
SCALE: 1/4" = 1'-0"

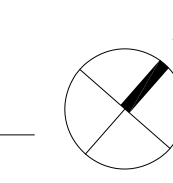

PERIMETER ARCHITECTS

1700 West Hubbard Chicago, Illinois 60622
office 773.525.0788 fax 773.525.7788
www.perimeterarchitects.com



ISSUED FOR PERMIT 2016-12-23
ISSUE DATE

PROJECT NAME:

**@Properties
Offices**

PROJECT NO. 201518

OWNER: @Properties

ADDRESS: 1312 Shermer Rd
Northbrook, IL 60062

DRAWING TITLE:

Floor Finish Plan

DRAWING NO:

A.301

PERIMETER ARCHITECTS EXPRESSLY RESERVES ITS COMMON LAW COPYRIGHT AND OTHER PROPERTY RIGHTS IN THESE PLANS. THESE PLANS ARE THE PROPERTY OF PERIMETER ARCHITECTS AND ARE NOT TO BE REPRODUCED, COPIED, OR TRANSMITTED IN ANY FORM OR BY ANY MEANS, WITHOUT THE WRITTEN PERMISSION OF PERIMETER ARCHITECTS.